

MARIN SCOPE

COMMUNITY NEWSPAPERS

Marinscope • Mill Valley Herald • Twin Cities Times
Ross Valley Reporter • News Pointer

Celebrating Women in Business

Profiles

of Achievement,
Service & Excellence

2.8"x10.5" Ad, Photo
& 150 Word Profile

Only \$350

DEADLINE: WEDNESDAY MARCH 7

To reserve a space fill out the form below, sign, and fax to:

415-331-1882

Business Name

Owner/Manager

Address

Phone

Fax

Signature

For more information about this exciting guide
call Mel Copeland x17
mlcplnd@yahoo.com
415-339-8510
fax: 415-331-1882



Peg Copple

Photo by Herman Privette

Peg Copple & Associates

It's hard to believe how far we've come in just 6 years, says Peg Copple, owner/broker of Peg Copple & Associates, a full service real estate company. An active real estate agent for 26 years, Peg opened her own company with one assistant in 1997.

Today she is #1 listing agent in Marin County for 2002, and #1 Listing and Selling Agent in Sausalito. Peg attributes her success to her team's ability to provide consistent, knowledgeable, honest service to her customers.

Peg has a background in financial and real estate investment planning, and expertise in 1031 Tax Deferred and Reverse Exchanges. Peg is the co-chair of the Marin Commercial Investment Committee. Her many community involvements include: past president of the Sausalito Chamber of Commerce, Board member of Sausalito Cultural Arts Foundation, and Rotary Housing Corporation. A portion of each of Peg's commission is contributed to Senior Housing which is building 22 new units. Call Peg at 331-8611.

#1 Marin County Listing Agent
#1 Sausalito Listing & Selling Agent

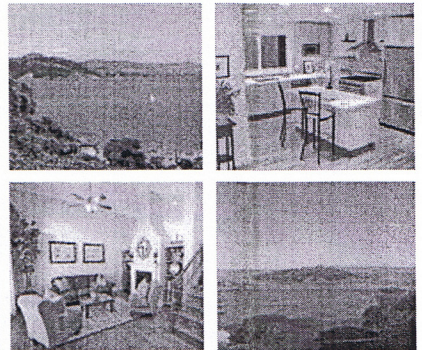

View our listings on the web.
Virtual tours: www.pegcopples.com

Peg Copple & Associates

REAL ESTATE BROKERAGE • FINANCIAL PLANNING

Sausalito
415.331.8611

Kentfield
415.457.0711